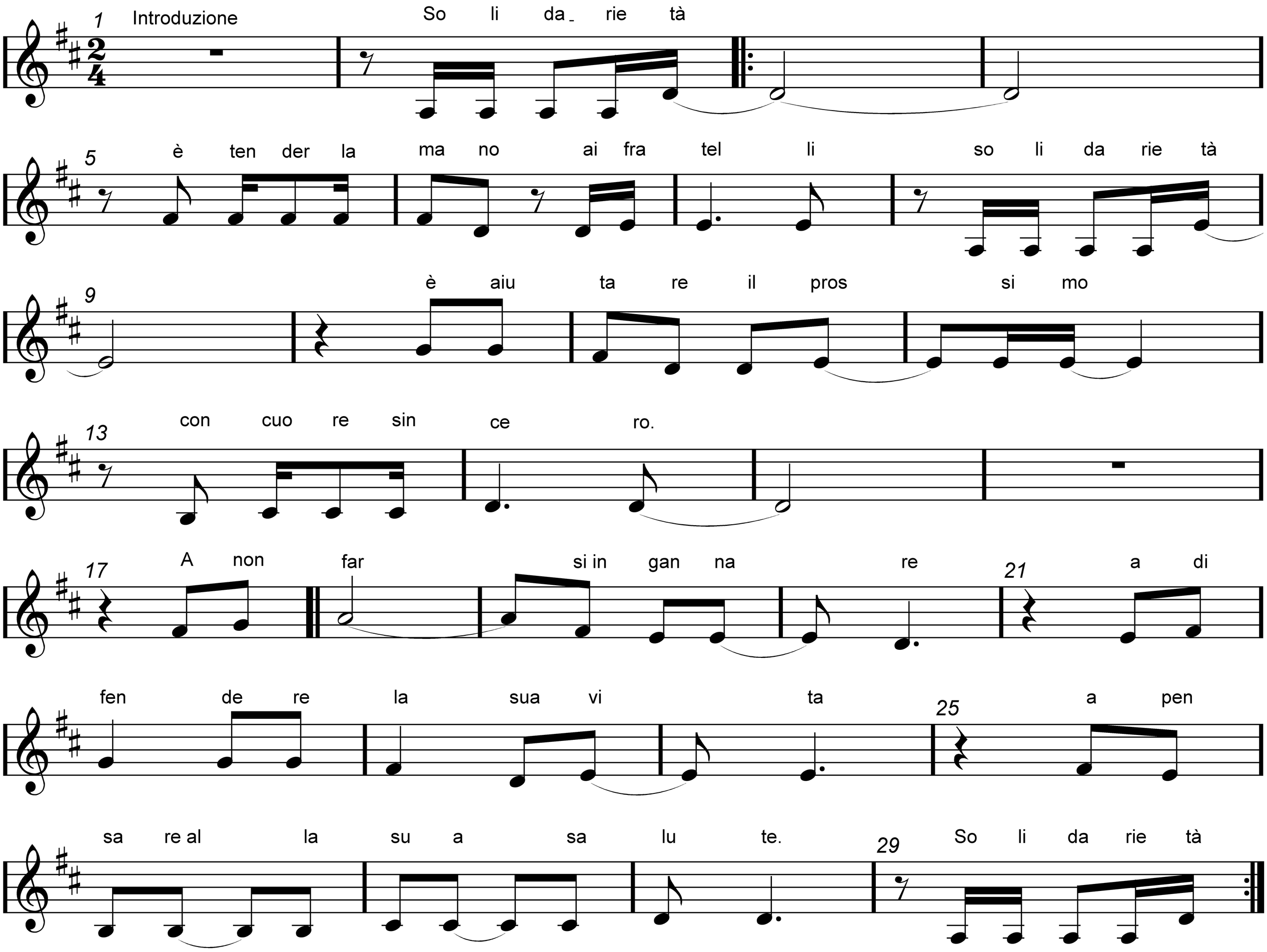SOLIDARIETA'